Facilities
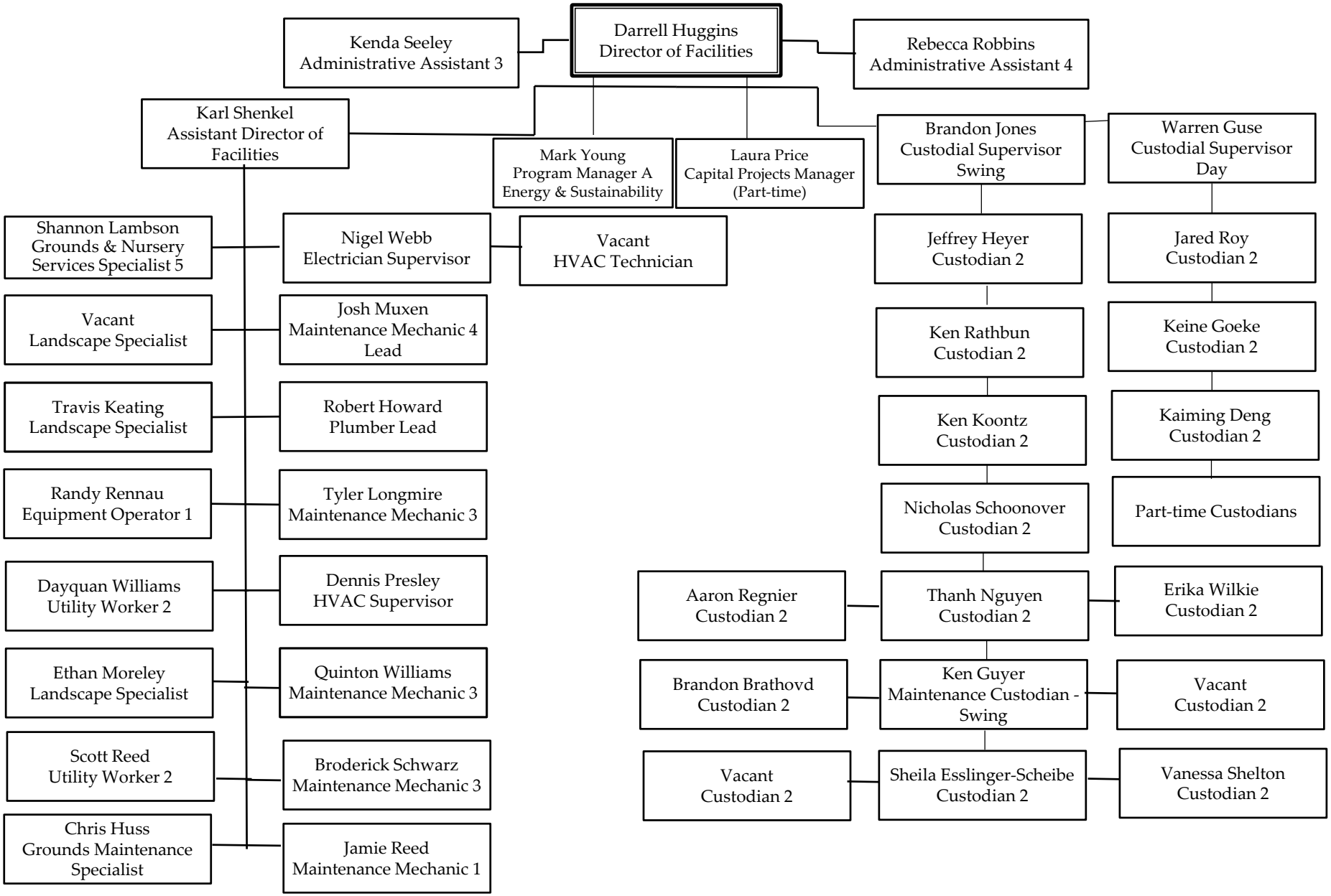
July 2024