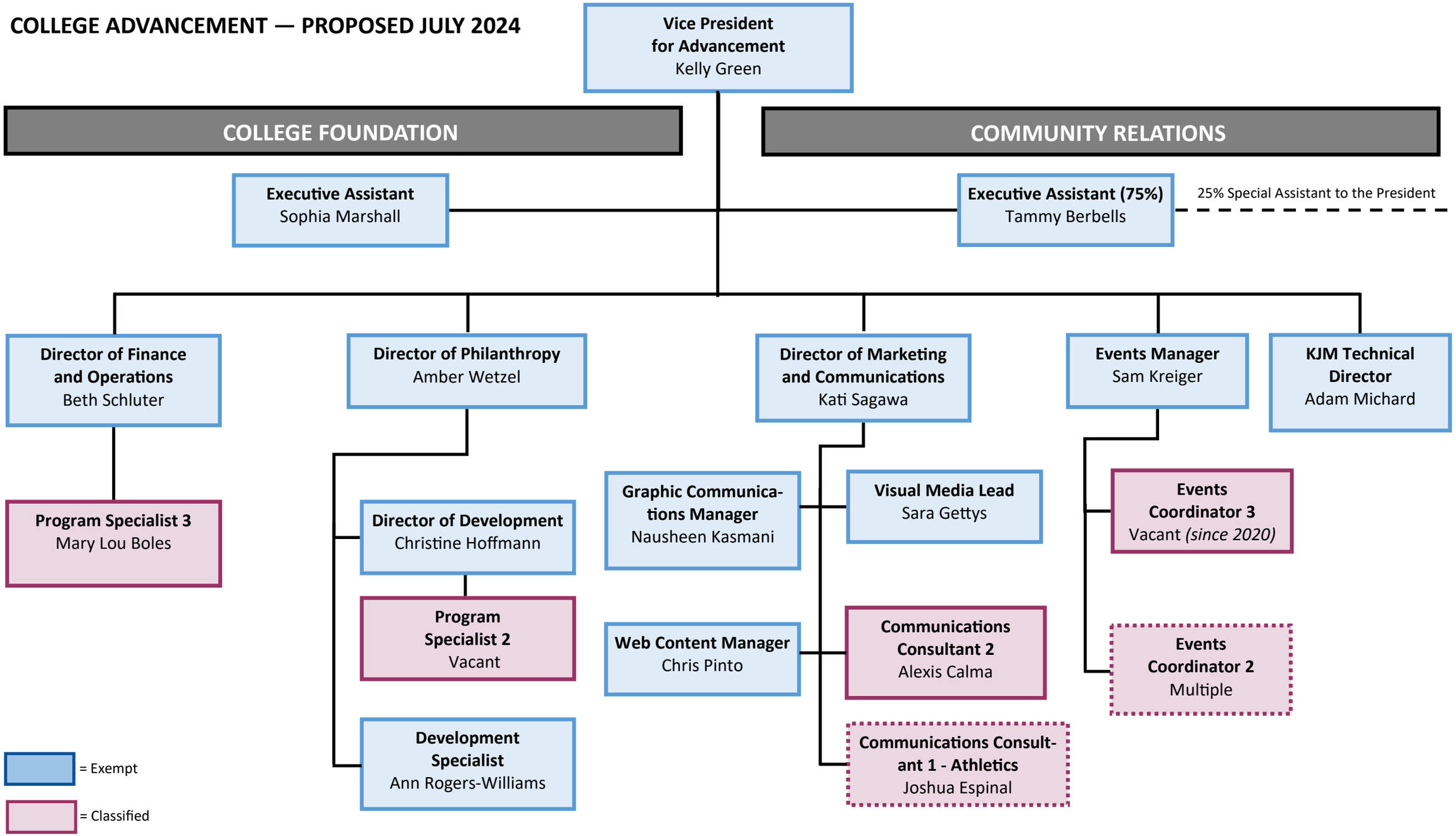COLLEGE ADVANCEMENT — PROPOSED JULY 2024