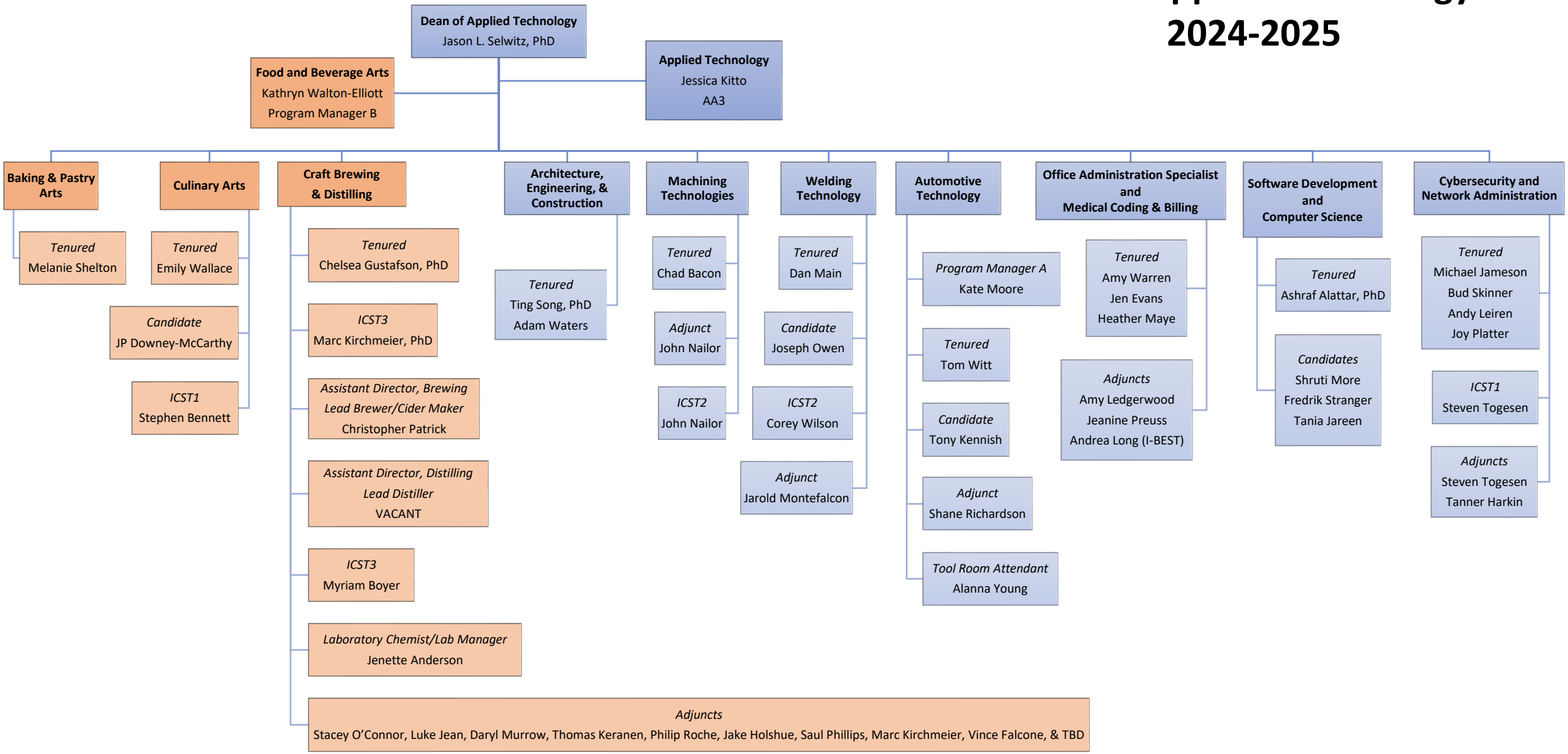SPSCC Applied Technology 2024-2025