



South Puget Sound  
COMMUNITY COLLEGE



# 2020 Southwest Washington

SOUTH PUGET SOUND  
COMMUNITY COLLEGE

Juried **Exhibition**

**Exhibiting Artists:**

**Lois Beck**

Olympia

**Marilyn Bedford**

Olympia

**Teri Bevelacqua**

Olympia

**Susan Bosse**

Lacey

**Ruth Bravetti**

Olympia

**Michelle Burton**

Olympia

**Lynette Charters Serembe**

Olympia

**Douglas Cochrane**

Olympia

**Arrington de Dionyso**

Olympia

**Lynn Di Nino**

Tacoma

**Allyson Essen**

Olympia

**Doyle Fanning**

Olympia

**Rachel Friedman**

Olympia

**Faith Hagenhofer**

Tenino

**Ron Hinton**

Olympia

**Melinda Holman**

Olympia

**Robert Hunter**

Olympia

**Hart James**

Olympia

**Hall Jameson**

Lacey

**Becky Knold**

Olympia

**John Korvell**

Olympia

**James Krug**

Tumwater

**Carrie Larson**

Hoquiam

**Jennifer Lauer**

Olympia

**Mary McCann**

Olympia

**Jentzen Mooney**

Olympia

**Iren Osborne**

Olympia

**Vladimir Shakov**

Tacoma

**Jay Shepard**

Olympia

**China Faith Star**

Olympia

**Paul Steucke**

Olympia

**Jane Stone**

Olympia

**Julia Szten**

Olympia

**Sally Taylor**

Olympia

**Debbie Tracey**

Olympia

**Lorraine Wade**

Olympia

**Cynthia Walker**

Olympia

**Gail Ramsey Wharton**

Lacey

**Chris Wooten**

Tacoma

Cover image:

**ARTIST'S CHOICE AWARD**

**JAY SHEPARD**

*Serendipity*

front view, acrylic, lacquer, maple wood

9.25"x4.5"

## Guest Juror



**June Sekiguchi** is an artist and curator for Era Living properties. She received a Bachelor of Arts Degree in Studio Art from the University of California at Santa Barbara and has resided in the Seattle/Tacoma area since 1994. She has been involved in art education, served on the Issaquah Arts Commission, is a founding member of artEAST Art Center, METHOD Gallery, and is currently an independent art curator. Sekiguchi has received an Artist Trust Fellowship, GAP grant, and five 4Culture grants. She has been awarded artist-in-residencies locally and internationally. Sekiguchi has served as a juror on many panels including Artist Trust, 4Culture, the City of Seattle, and numerous arts members' organizations. Sekiguchi's works are in private and public collections including Seattle Portable Works, and internationally in Laos, Morocco, and exhibited in Sweden. She recently created installations for the San Juan Island Museum of Art, the Wing Luke Asian Museum, and is currently working on a public art piece in Seattle. She is represented by ArtXchange Gallery in Seattle.

Many thanks to June Sekiguchi for her thoughtful communal spirit!

## Gallery Coordinator Statement



The Leonor R. Fuller Gallery Committee and I are grateful to all of the artists who rose up to a call for art in these difficult and trying times. The 2020 Southwest Washington Regional Exhibition was like no other in the history of the Leonor R. Fuller Gallery, now in its 15th year. The COVID-19 pandemic propelled the gallery's exhibitions and receptions to an online virtual platform. Despite the onset of a global pandemic, artists came forward to share their inspirations, becoming the largest showcasing of the region's artists at the Leo Fuller Gallery. This year's exhibition reveals the deep resiliency of artists and the celebratory power of art to bring people together through adversity.

Sincerely,

A handwritten signature in black ink, appearing to read 'Sean Barnes'.

Sean Barnes, MFA  
The Leonor R. Fuller Gallery Coordinator

The Southwest Washington Juried Exhibition celebrates regional artists and awards artistic excellence. Invitation to submit was extended to artists working in all media and residing in Clark, Cowlitz, Grays Harbor, Lewis, Mason, Pacific, Pierce, Skamania, Thurston, and Wahkiakum counties. The annual exhibition draws a healthy response from the community. This year, 70 works were selected from among 39 artists and 109 entries. Of the works included in the exhibition, four artists were given Merit Awards. These award-winning artists were invited back to exhibit together at the Juror's Invitational in 2021.

The exhibition was made possible through a variety of on and off campus contributors. Many thanks to all who have contributed their time, talent, and resources.

Production of this catalog was made possible through the sponsorship of April Works. April's generosity has allowed every submitting artist to receive a copy, each copy serving as a powerful reminder of the region's creative spirit.

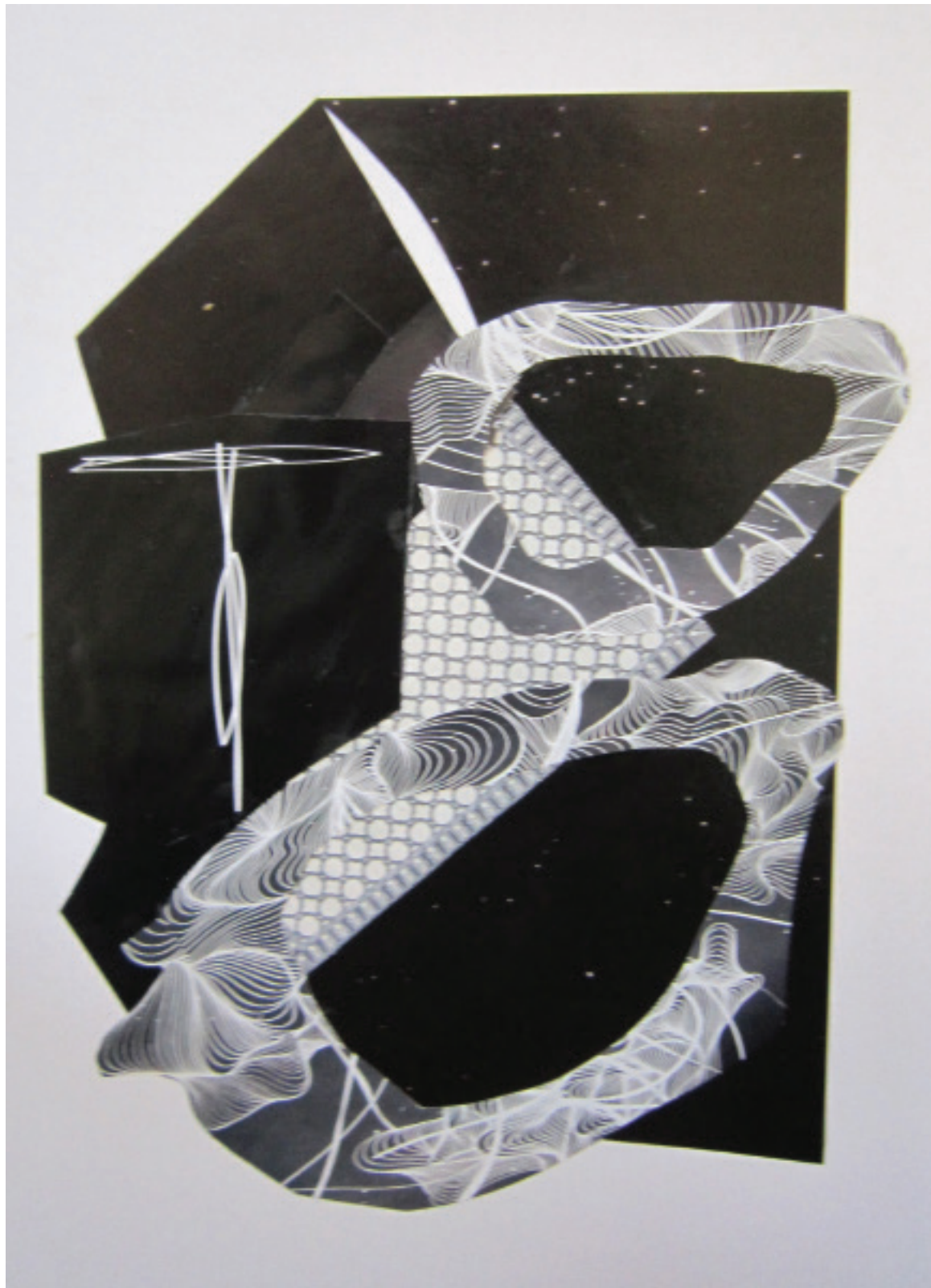

**LOIS BECK**  
*Study in Black and White*  
Collage  
13"x17"



**MERIT AWARD**  
**MARILYN BEDFORD**  
*In a Field of Green and Blue*  
Acrylic on panel  
6"x8"



**MARILYN BEDFORD**  
*THREE*  
Acrylic on panel  
6"x8"



**TERI BEVELACQUA**  
*First in Line*  
Encaustic mixed media  
24"x24"x1.5"



**TERI BEVELACQUA**  
*Passing By*  
Encaustic mixed media  
24"x24"x1.5"

**SUSAN BOSSE**

*Columbia River Gorge from Mary Hill St. Park*  
Oil on linen  
12"x24"



**SUSAN BOSSE**

*Thousand Noble Fir Trees at Mt. St. Helens*  
Oil on canvas  
24"x30"



**SUSAN BOSSE**

*Waikiki Beach at Cape Disappointment*  
Oil on linen  
16"x20"

**RUTH BRAVETTI**

*Cultural Rebellion*  
Acrylic  
16"x20"





**MICHELE BURTON**  
*Wingbeats in Winter*  
Photograph  
18"x10.5"



**MICHELE BURTON**  
*Double-crested  
Cormorant -Motion Study*  
Photograph  
18"x12"

**LYNETTE  
CHARTERS  
SEREMBE**  
*From The  
Missing Women  
Series: Klimt's  
Muse Judith II*  
Acrylic, foil &  
mixed media  
on wood  
3'x6'

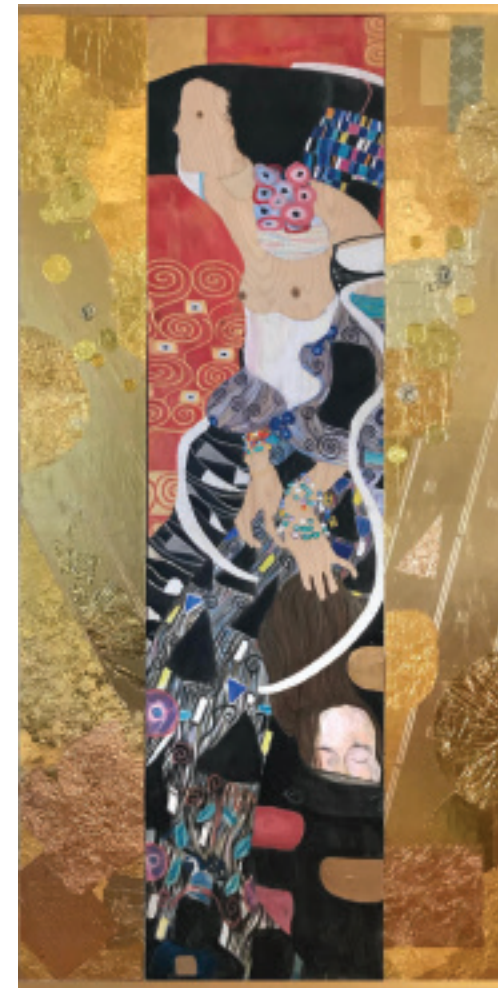

**LYNETTE CHARTERS SEREMBE**  
*From The Missing Women Series:  
Sargent's Madame X Muse*  
Acrylic, foil & metal trinket on wood  
29.5"x54"



**LYNETTE CHARTERS SEREMBE**  
*From The Missing Women Series: Master of The  
Magdalen Legend's Muse Nursing The Christ Child*  
Acrylic, foil & mixed media on wood  
24"x28"



**DOUGLAS COCHRANE**  
*Our Lady in the Wood*  
Wood and stained glass  
24" x 36"

**ARRINGTON DE DIONYSO**  
*Swimming in the Spirit World*  
Acrylic ink on paper  
36"x28"







**LYNN DI NINO**  
*Plasticized*  
Mixed media  
22"x17"

**ALLYSEN ESSEN**  
*I Promise You*  
Oil on hardboard  
12"x12"

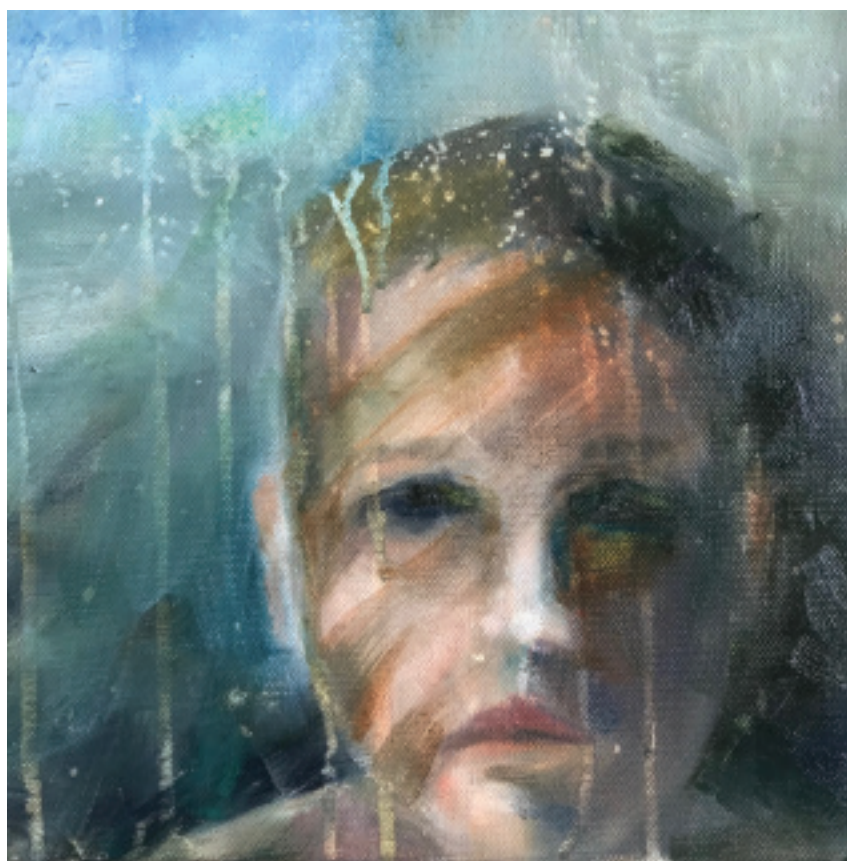

**ALLYSEN ESSEN**  
*The Thirty-Seventh Day*  
Oil on canvas  
10"x10"



**DOYLE FANNING**  
*Printemps*  
Photocollage print  
10"x20"



**DOYLE FANNING**  
*Sands of Time*  
Photocollage print  
10"x20"

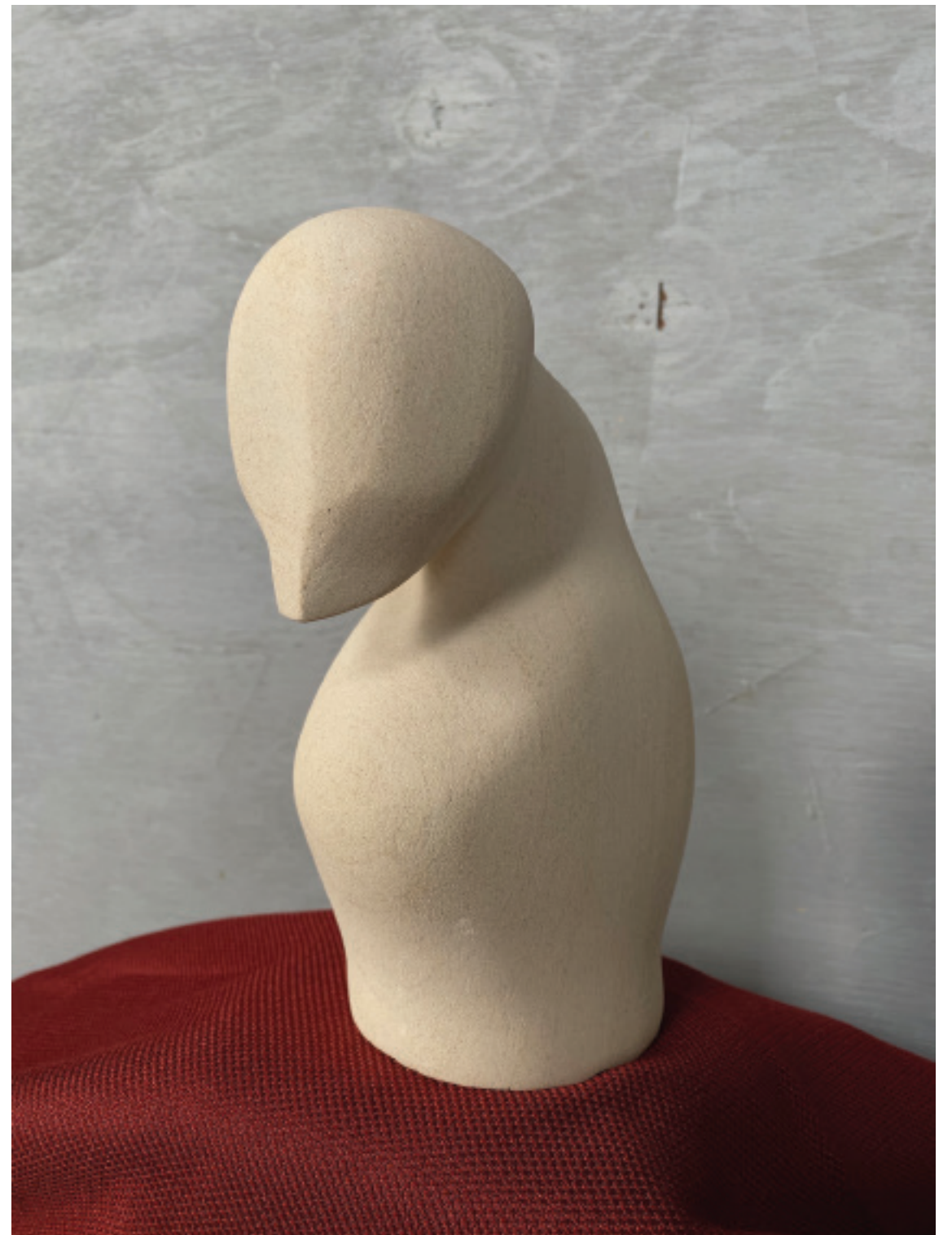

**RACHEL FRIEDMAN**  
*Humility*  
Front view, Texas Limestone  
7"x3"



**FAITH HAGENHOFER**  
*Journey*  
Silk, cotton and wool threads  
60"x28"



**FAITH HAGENHOFER**  
*This Land*  
Silk, cotton and wool threads  
40"x40"

**MERIT AWARD**  
**RON HINTON**  
*Transverse Axis*  
Front view, bronze and copper  
25"x17"x10"

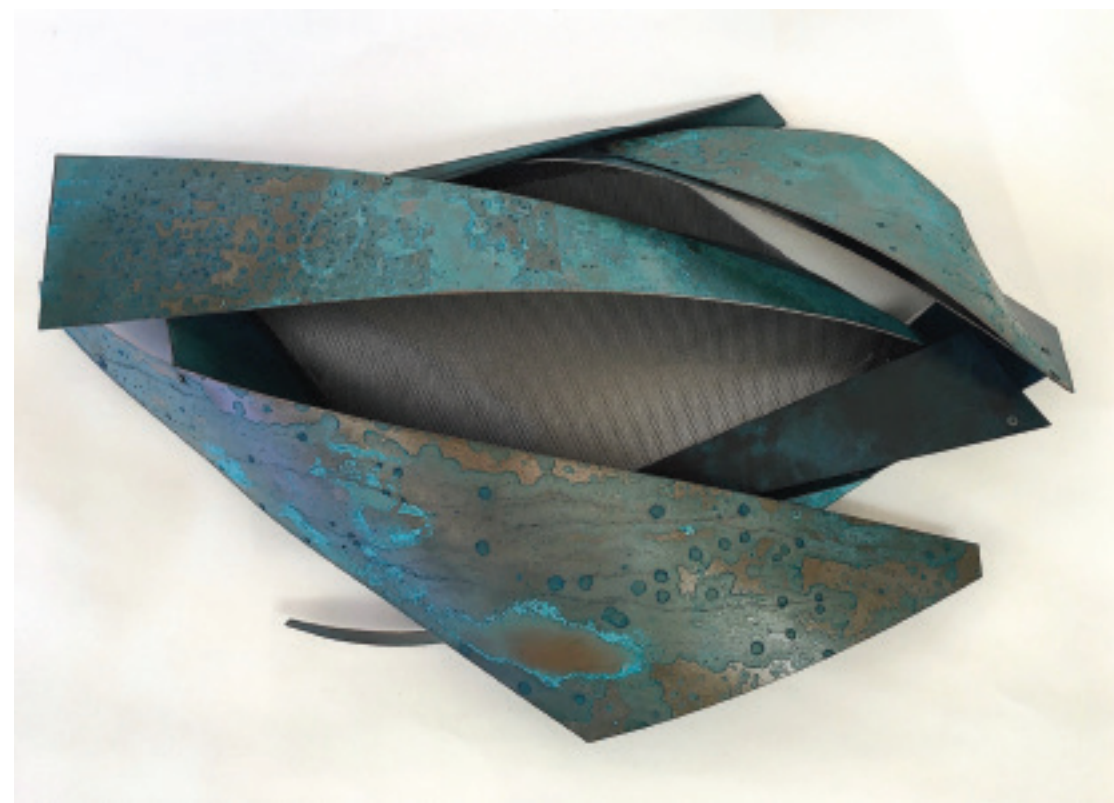
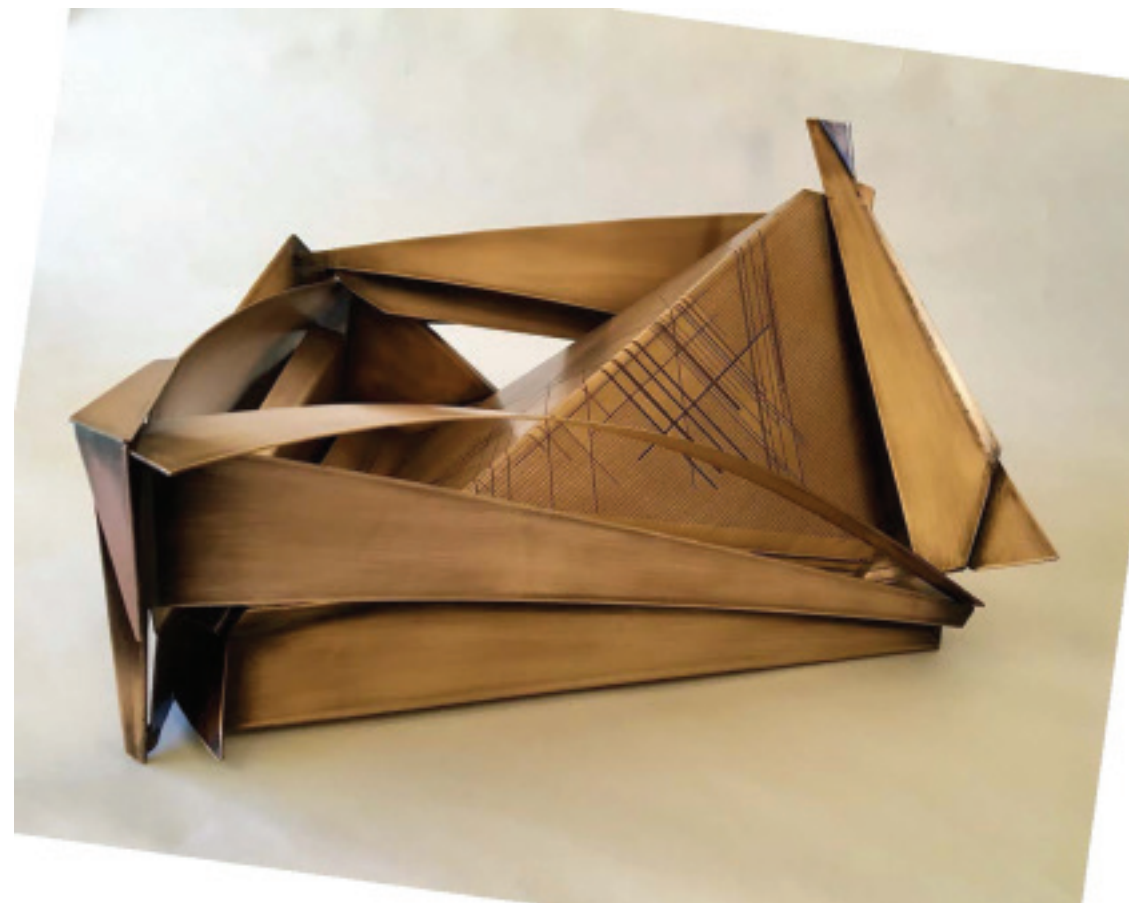

**RON HINTON**  
*Icefields*  
Bronze and copper  
28"x5"x20"



**MELINDA HOLMAN**  
*Radishes*  
Photography print  
16"x20"

**ROBERT HUNTER**  
*'Sunrise Over the Yucatan'*  
Mixed media  
10"x10"x0.75"



**MELINDA HOLMAN**  
*Reflections*  
Photography print  
13"x10.5"



**ROBERT HUNTER**  
*Tidal Surge*  
Mixed media  
20"x20"x1.5"



**HART JAMES**  
*Falls Fall*  
Oil and charcoal on canvas  
24"x24"  
Represented by Harris Harvey Gallery

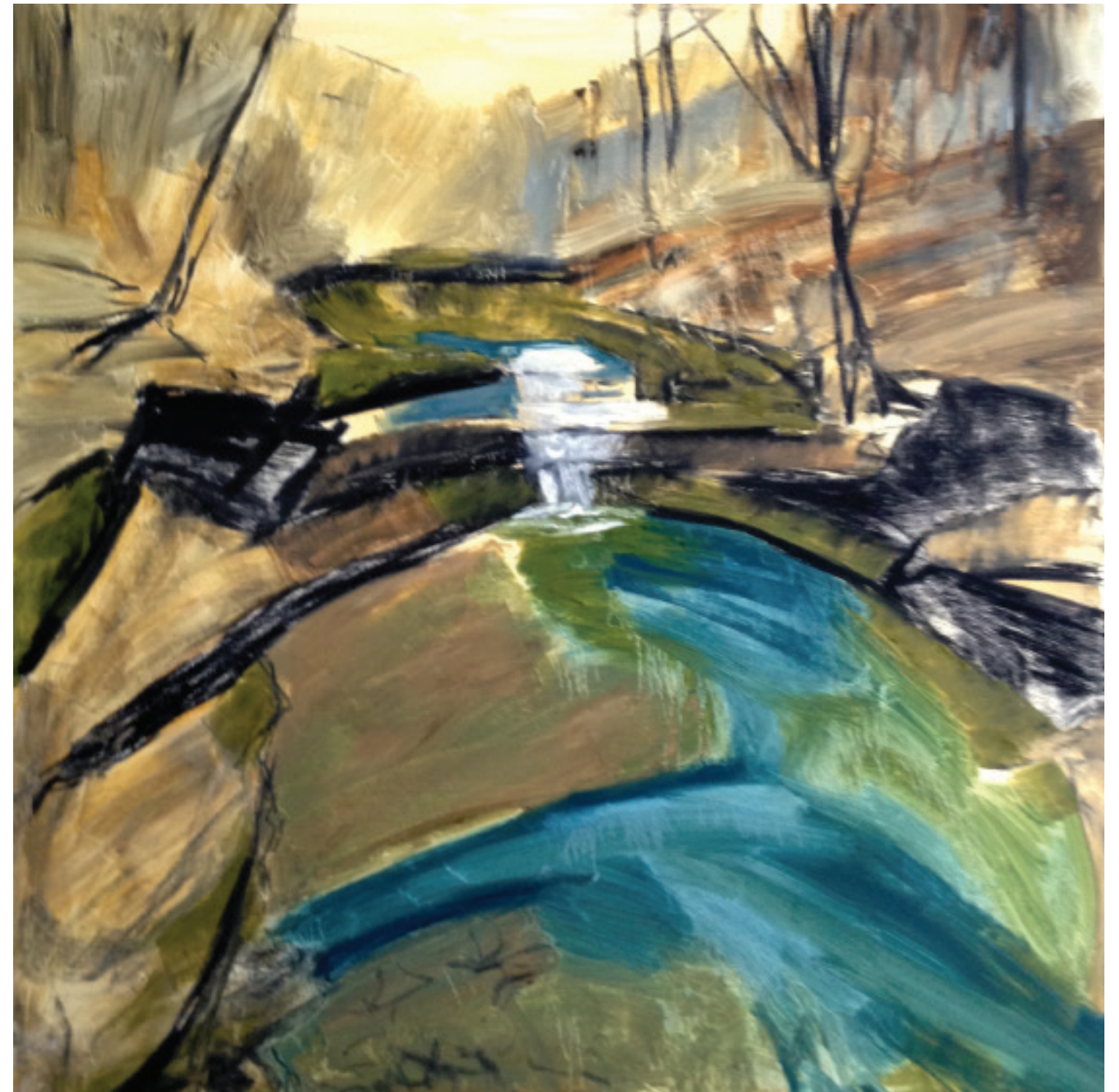

**MERIT AWARD**  
**HART JAMES**  
*Clear Creek, Woodford County*  
Oil and charcoal on canvas  
36"x36"  
Represented by Harris Harvey Gallery

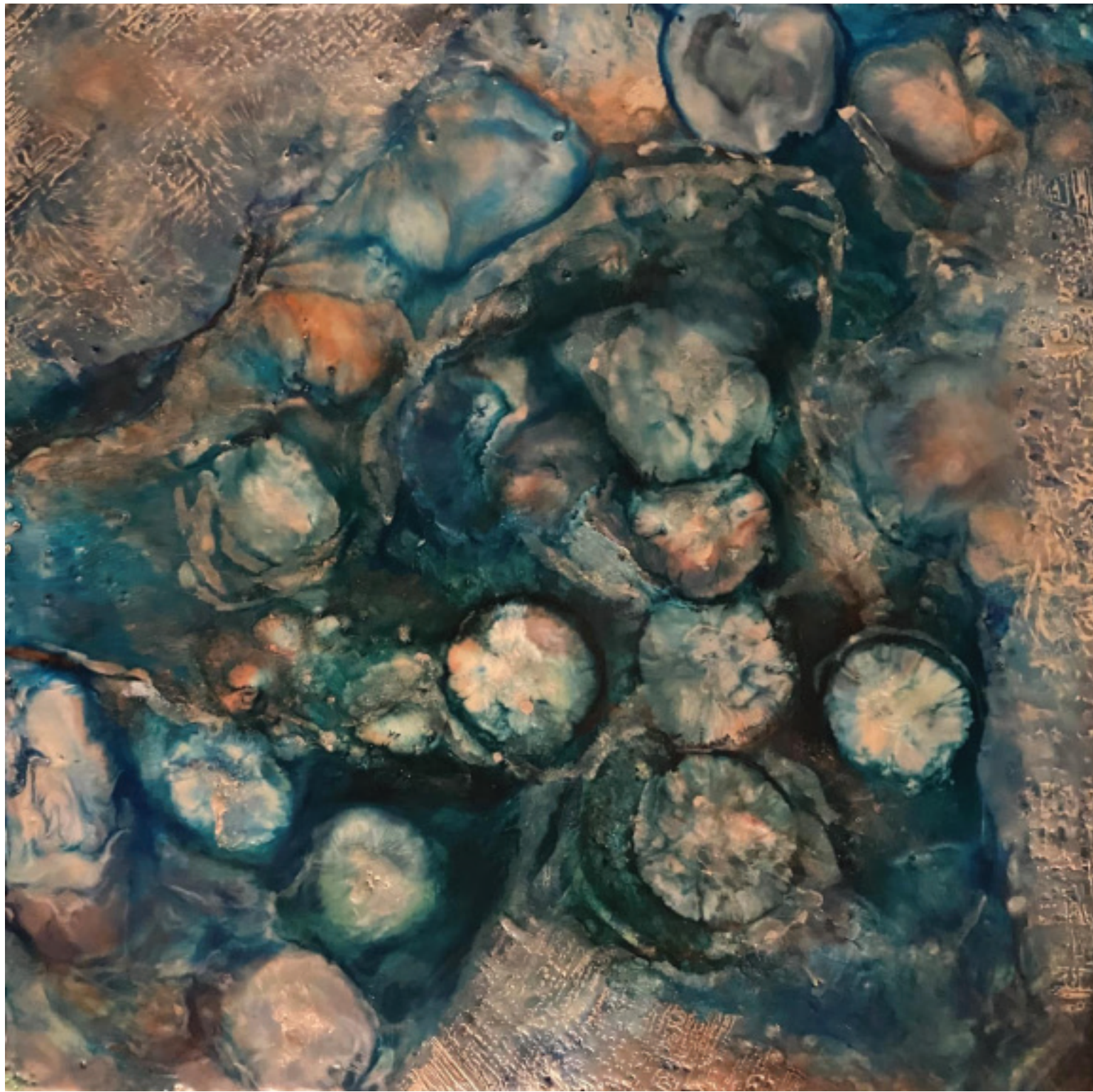

**HALL JAMESON**  
*Slough Creek*  
Encaustic on birch panel  
12"x12"

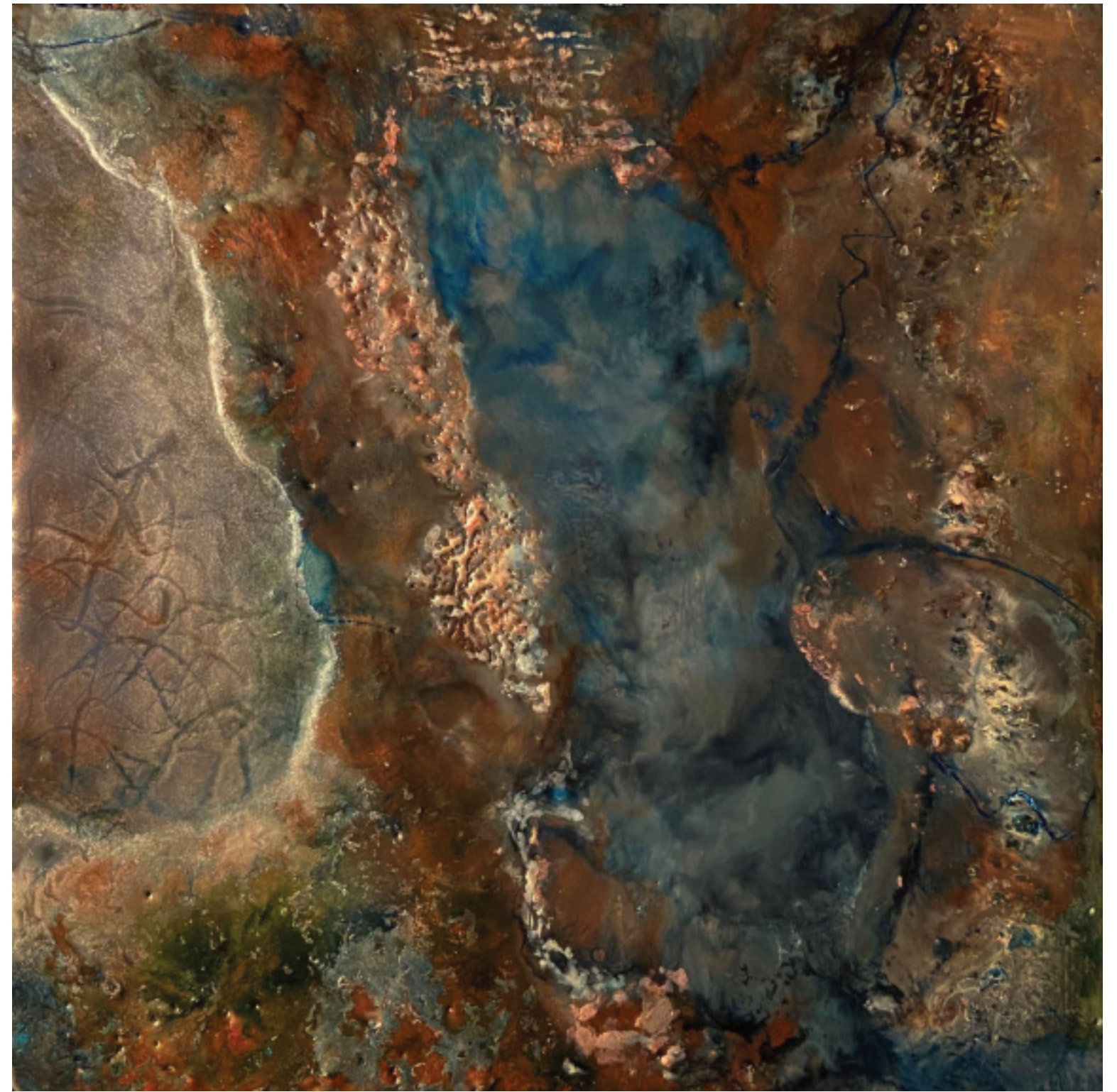

**HALL JAMESON**  
*The Deep Season*  
Encaustic on birch panel  
12"x12"

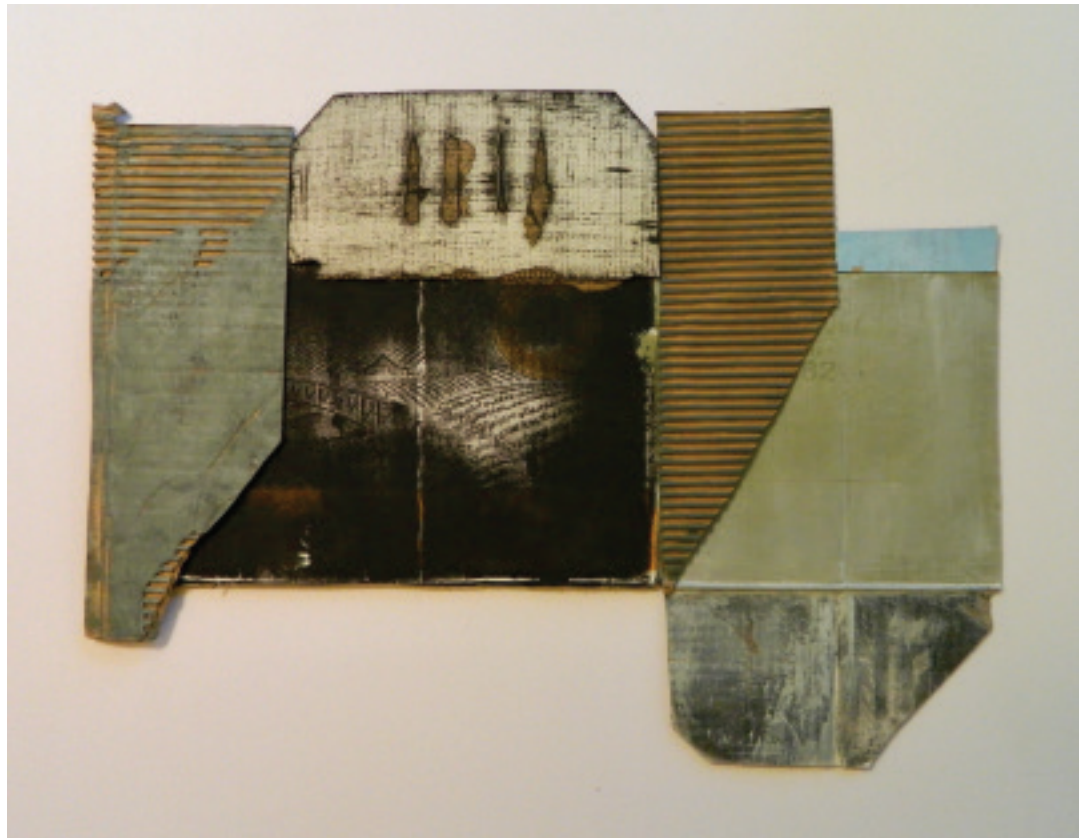

**BECKY KNOLD**  
*Construction #1*  
Acrylic paint on cardboard  
21"x25"

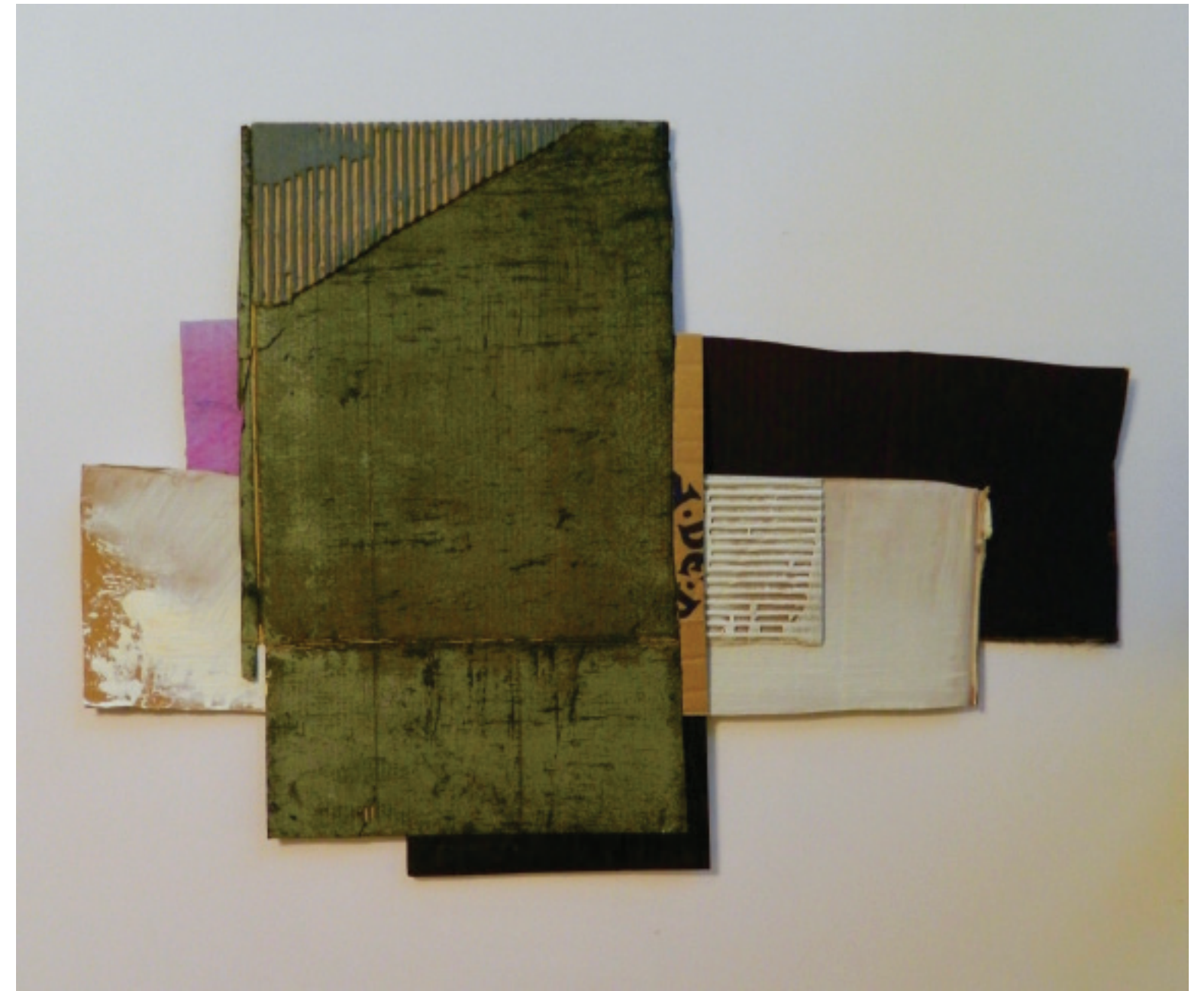

**BECKY KNOLD**  
*Construction #3*  
Acrylic paint on cardboard  
17.5"x24"

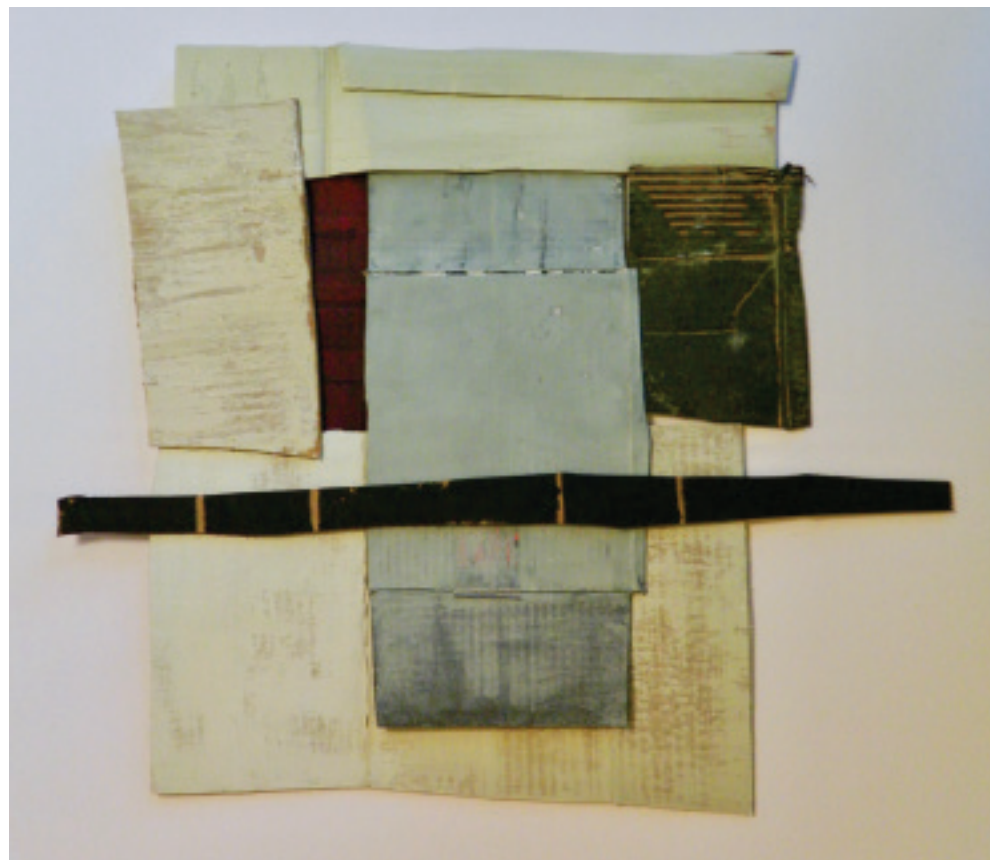

**BECKY KNOLD**  
*Construction #2*  
Acrylic paint on cardboard  
21"x25"



**JOHN KORVELL**  
*Java Joe*  
Photography  
14"x11"



**JOHN KORVELL**  
*Pike Street Man*  
Photography  
14"x11"

**MERIT AWARD**  
**JOHN KORVELL**  
*Midway Marionette*  
Photography  
14"x11"





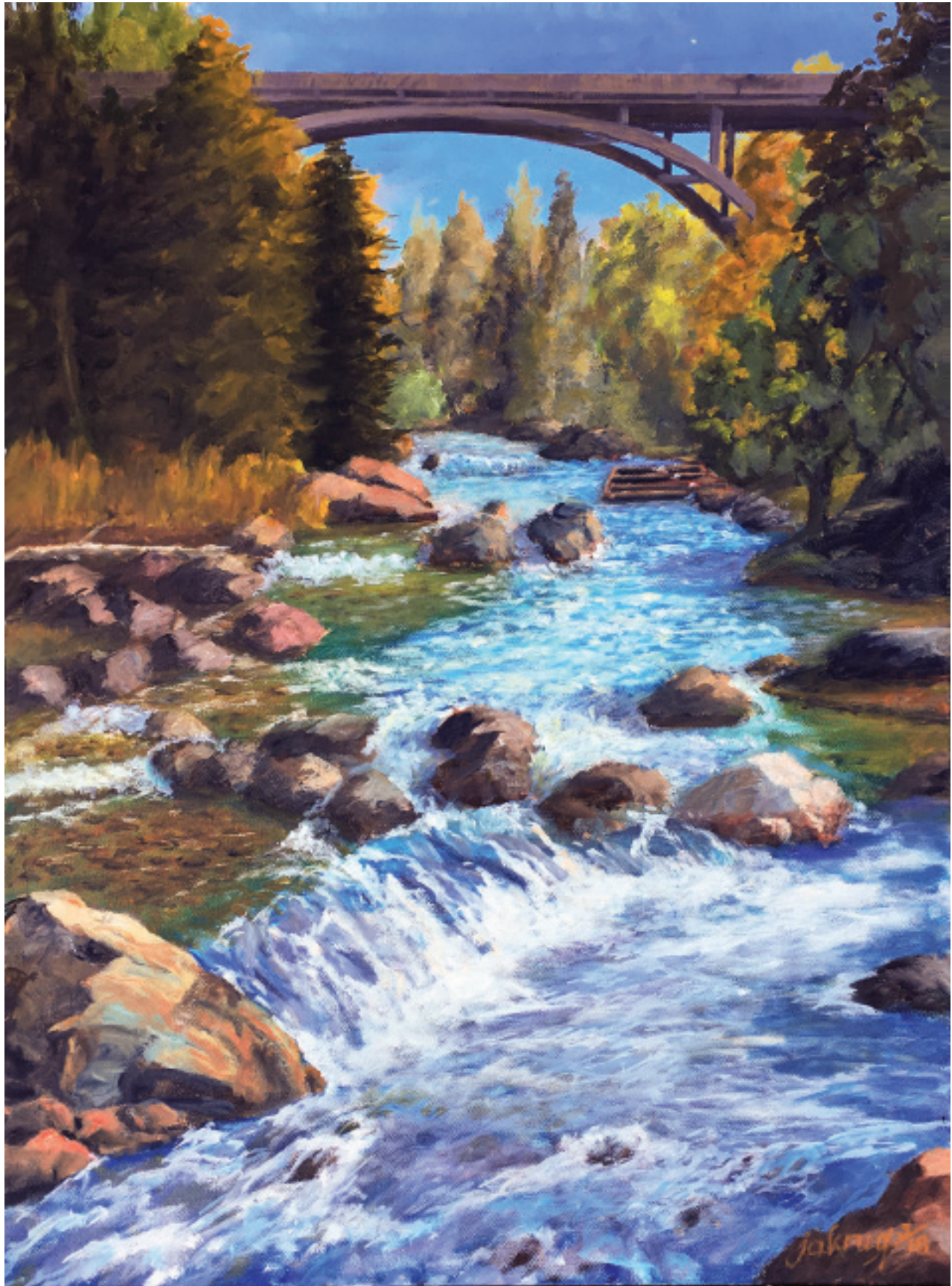

**JAMES KRUGG**  
*Tumwater*  
Oil  
18"x24"



**JAMES KRUGG**  
*Spring*  
Oil  
18"x24"

**CARRIE LARSON**  
*Crossing the Low Divide*  
Mixed Media  
12"x36"

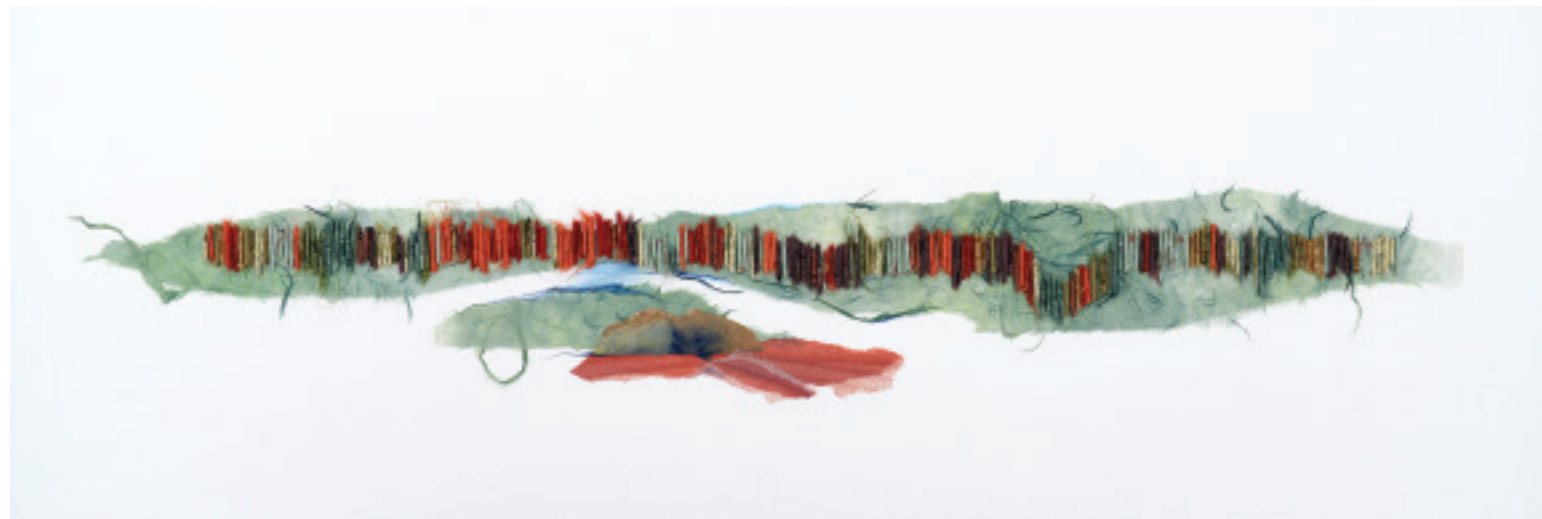

**CARRIE LARSON**  
*Autumn Valley*  
Mixed Media  
12"x36"

**JENNIFER LAUER**

*Visitation*  
Oil on homemade ground on board  
24"x30"



**JENNIFER LAUER**  
*Night Swimming*  
Oil on homemade ground on board  
48"x48"



**JENNIFER LAUER**  
*Uncovering*  
Oil on prepared paper  
15"x19"



**MARY McCANN**  
*Pyromorphite*  
Oil on panel  
8"x10"



**MARY McCANN**  
*Serendite*  
Oil on panel  
10"x8"



**JENTZEN MOONEY**  
*Twirl From Above*  
4-layer relief print on paper  
6"x12"



**IRENE OSBORNE**  
*Untitled*, top view  
Clay  
9.5"x7"x13"

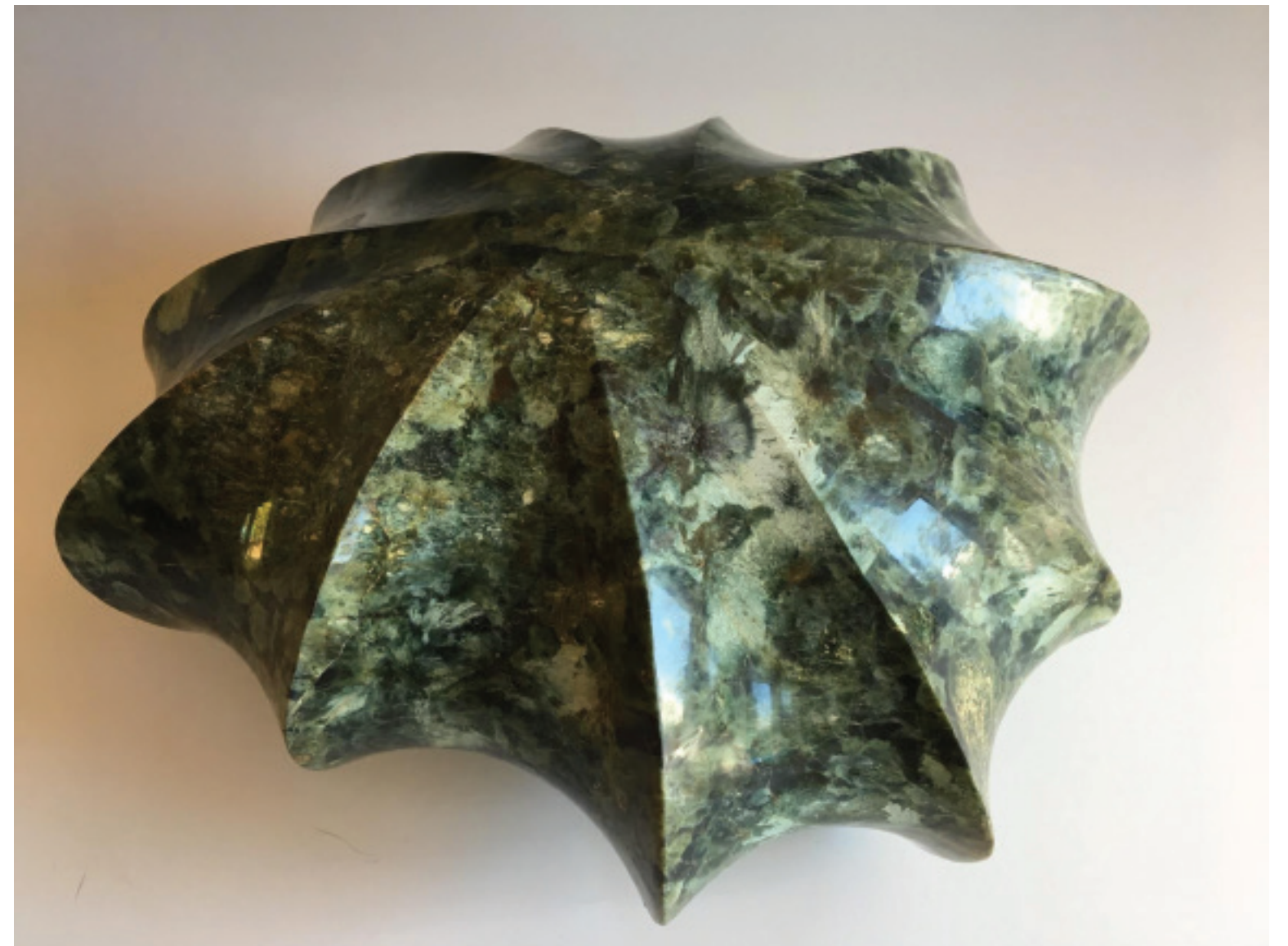

**VLADIMIR SHAKOV**  
*Nova Burst*  
Anthrophyllite Nephrite Jade  
7"x14"x12"



**ARTIST'S CHOICE AWARD**

**JAY SHEPARD**

*Serendipity*

Acrylic, lacquer, maple wood  
9.25"x4.5"

**JAY SHEPARD**

*Aura*

Acrylic, lacquer, maple wood  
9.5"x4.75"



**JAY SHEPARD**

*Hum*

Acrylic, paint, lacquer, maple wood  
8.5"x6"

**CHINA FAITH STAR**

*I See The Synapse Taking Form*

Mixed media paint on paper and paper frame  
20"x34"



**PAUL STEUCKE SR.**

*Payton's Portico*

Acrylic  
11"x14"





**JANE STONE**  
*Nisqually*  
Porcelain tiles  
6"x6"



**JULIA SZTEN**  
*Missing Woman*  
Raku fired ceramics  
15"x8"x8"

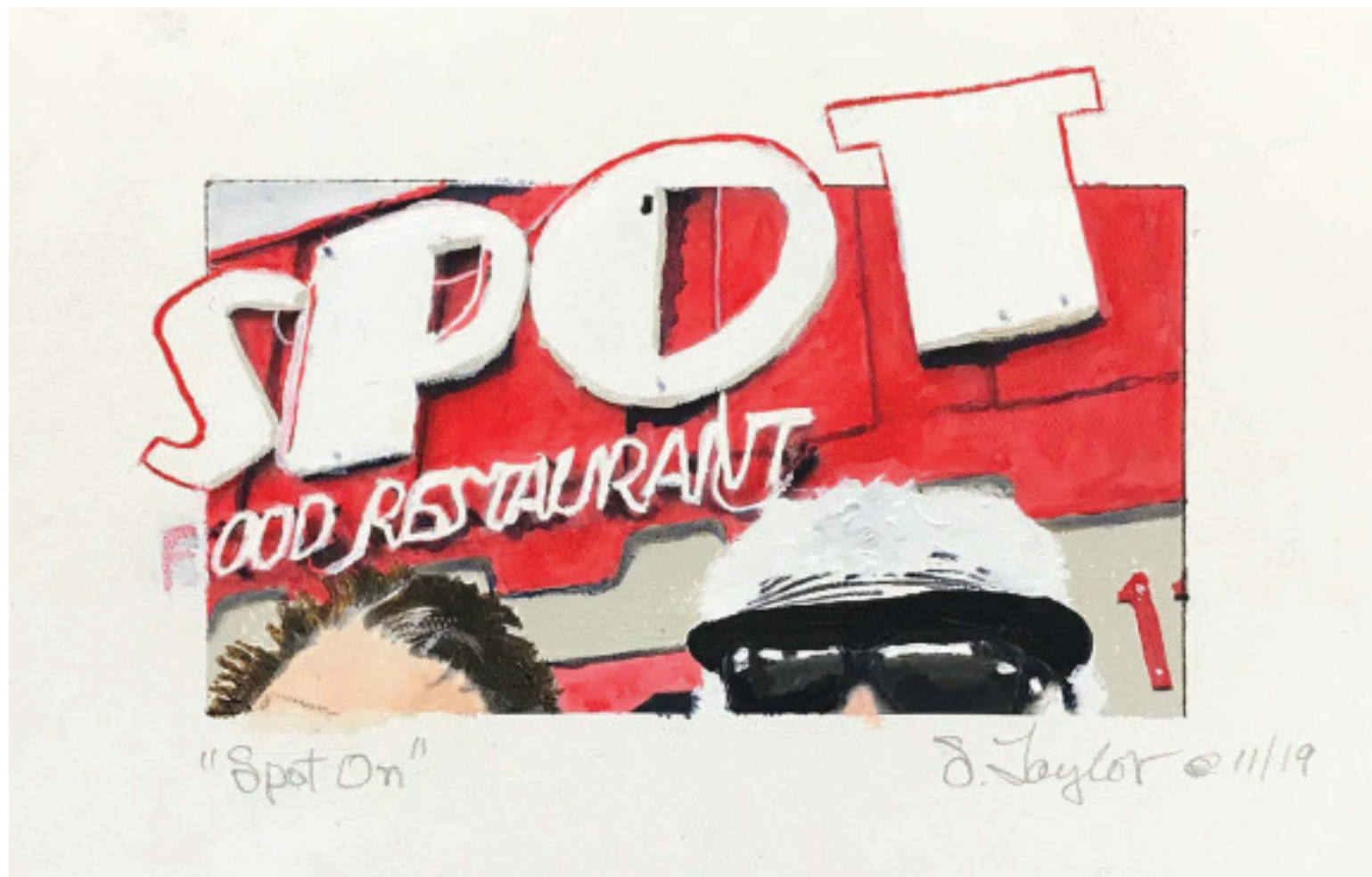

**SALLY TAYLOR**  
*Spot On*  
Acrylic  
9"x12"



**DEBBIE TRACEY**  
*Aquatic Journey*  
Acrylic  
24"x48"x1.5"





**LORRAINE WADE**  
*Action*  
Mixed  
32"x40"

**LORRAINE WADE**  
*Fury*  
Mixed  
43"x21"



**LORRAINE WADE**  
*Reflections*  
Mixed  
31"x60"



**CYNTHIA WALKER**  
*Islands Hazy Last Light*  
Acrylic  
18"x25"

**CYNTHIA WALKER**  
*Yes....Melting*  
Monotype ink and watercolor  
10"x10"

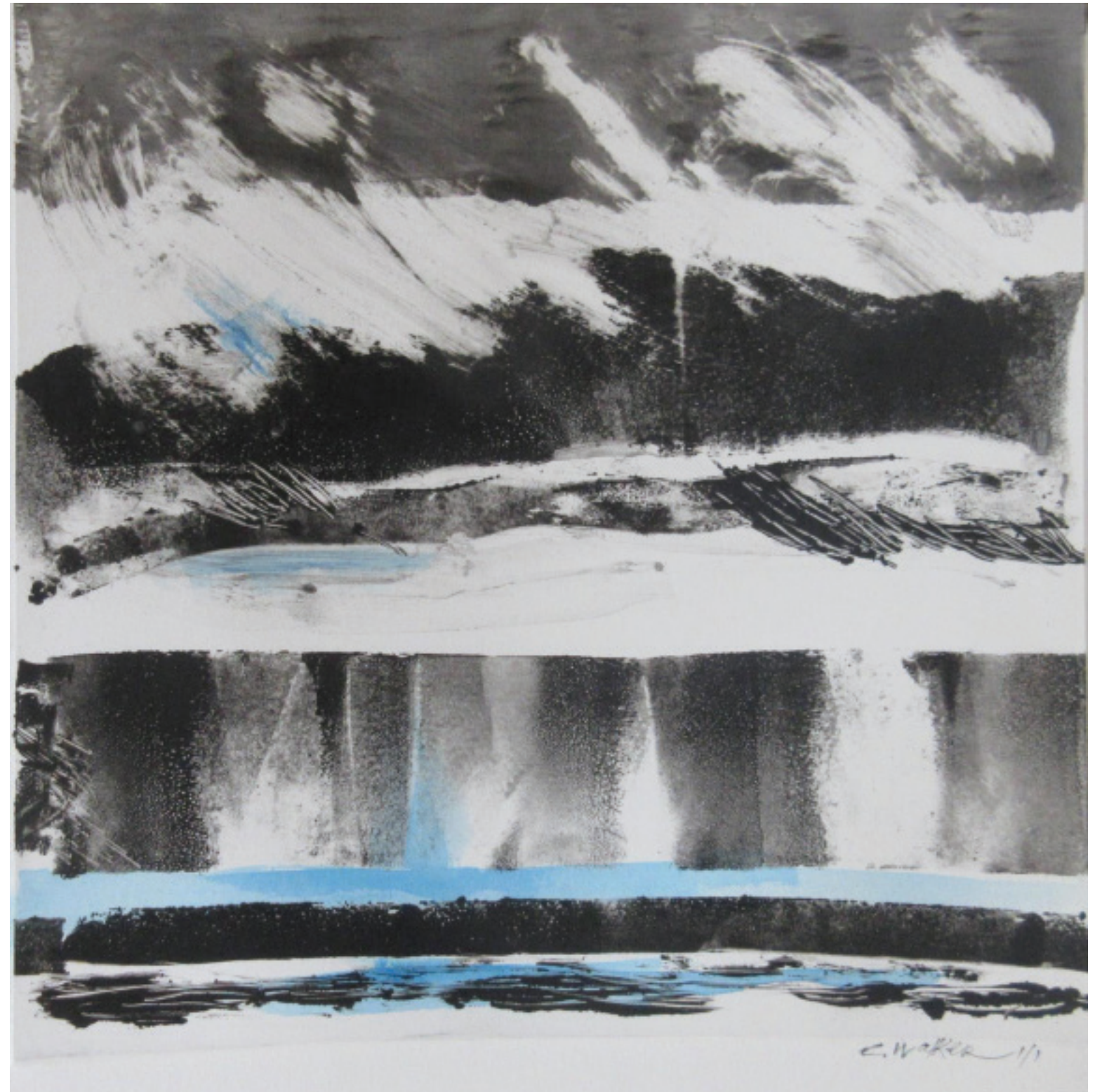





**CHRIS WOOTEN**

*Anticipation*

Steel wire, color coated wire, beads  
25"H x 30"W x 12"D for group of 5

**CHRIS WOOTEN**

*After the Burn*

Steel wire, copper jewelry wire & glass  
16"x13"x12"



# 2020 Southwest Washington Juried Exhibition

Sponsored by April Works



Kenneth J. Minnaert Center for the Arts  
2011 Mottman Road SW  
Olympia, WA 98512

Follow The Leonor R. Fuller Gallery at [spscc.edu/gallery](https://spscc.edu/gallery) or on  
Facebook and Instagram with handle [@spsccgallery](https://www.instagram.com/spsccgallery)



[spscc.edu/gallery](https://spscc.edu/gallery)