FACILITIES
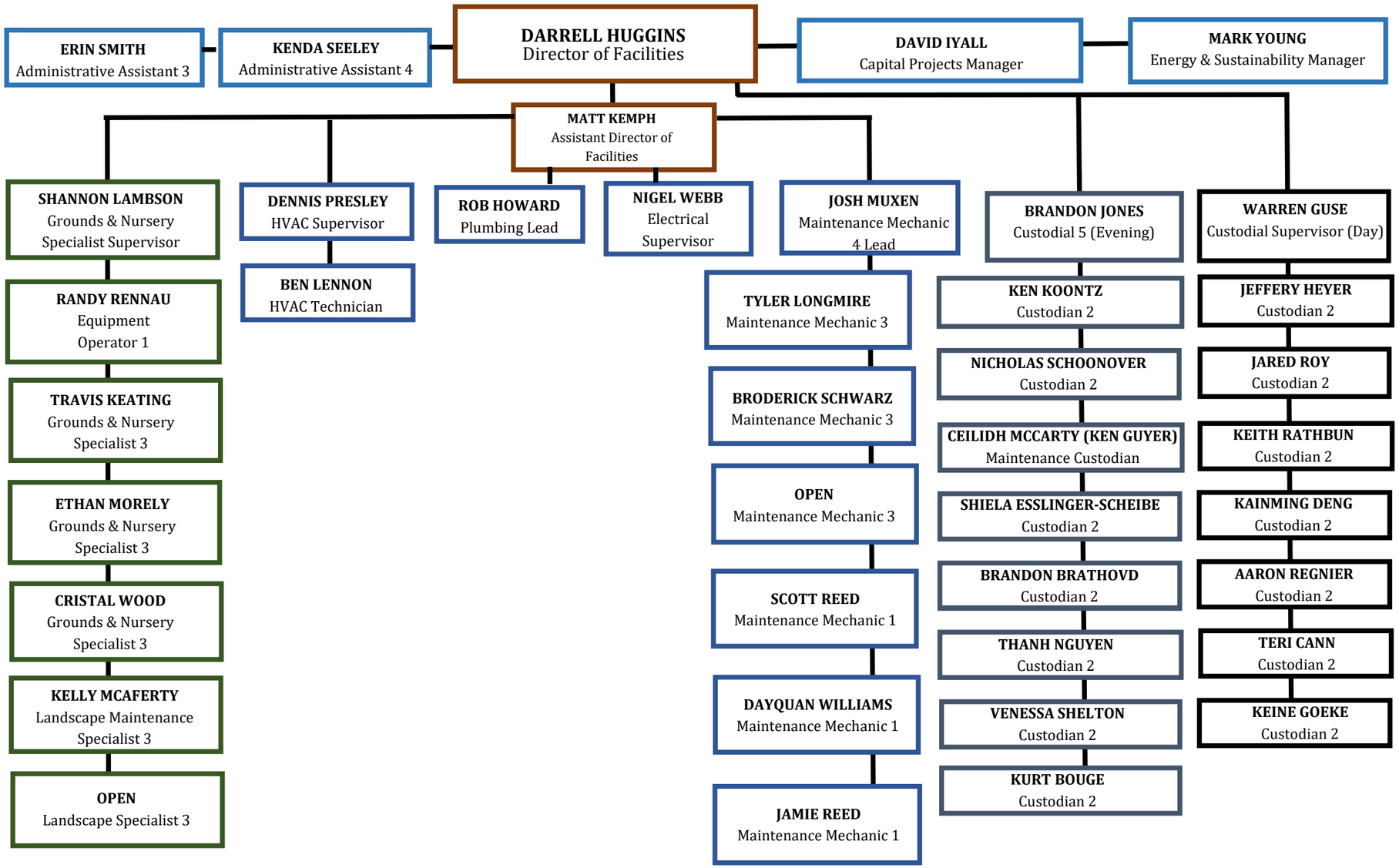
UPDATED JULY 2025