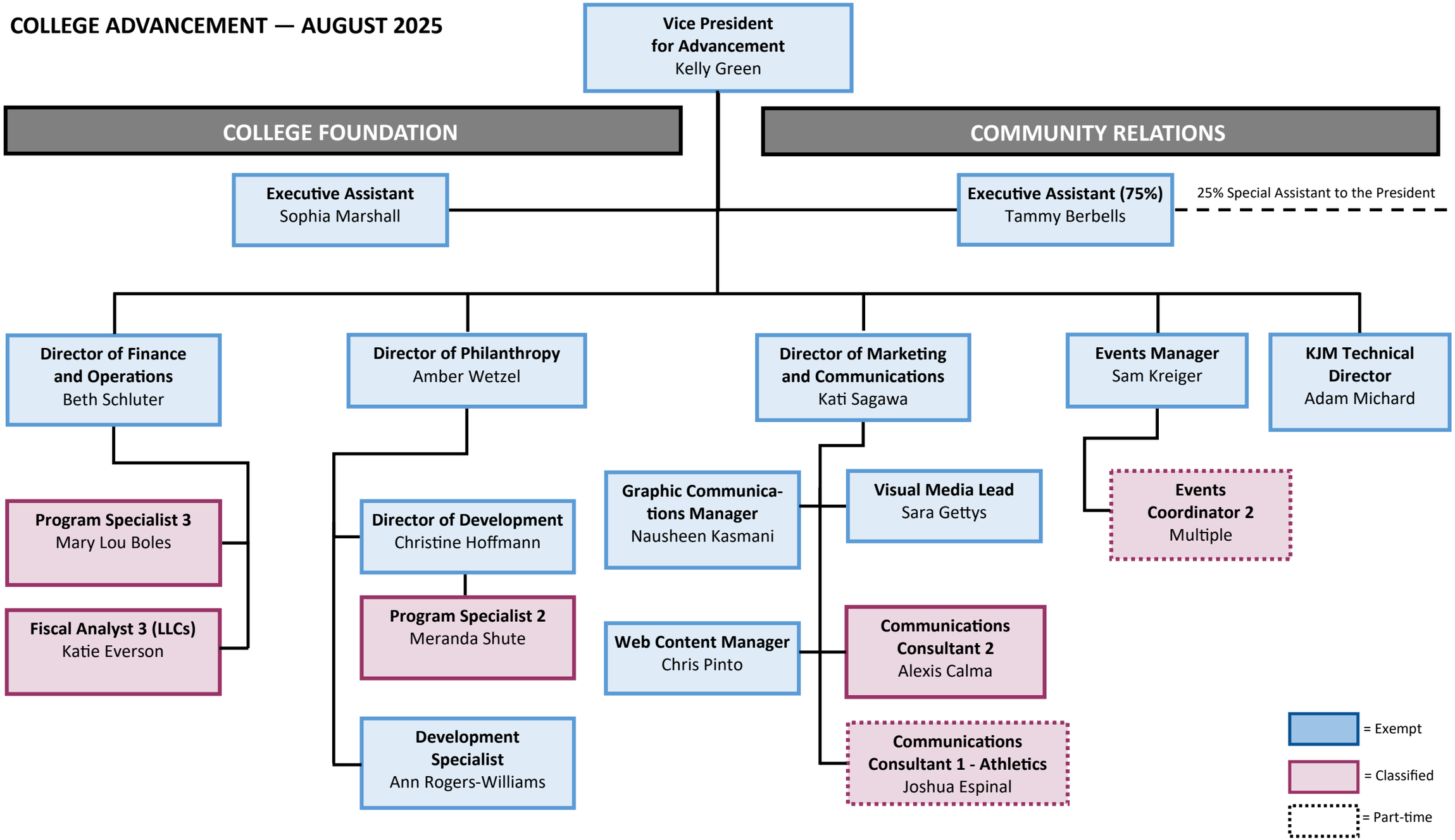COLLEGE ADVANCEMENT — AUGUST 2025