Finance & Operations

SPSCC – October 2025

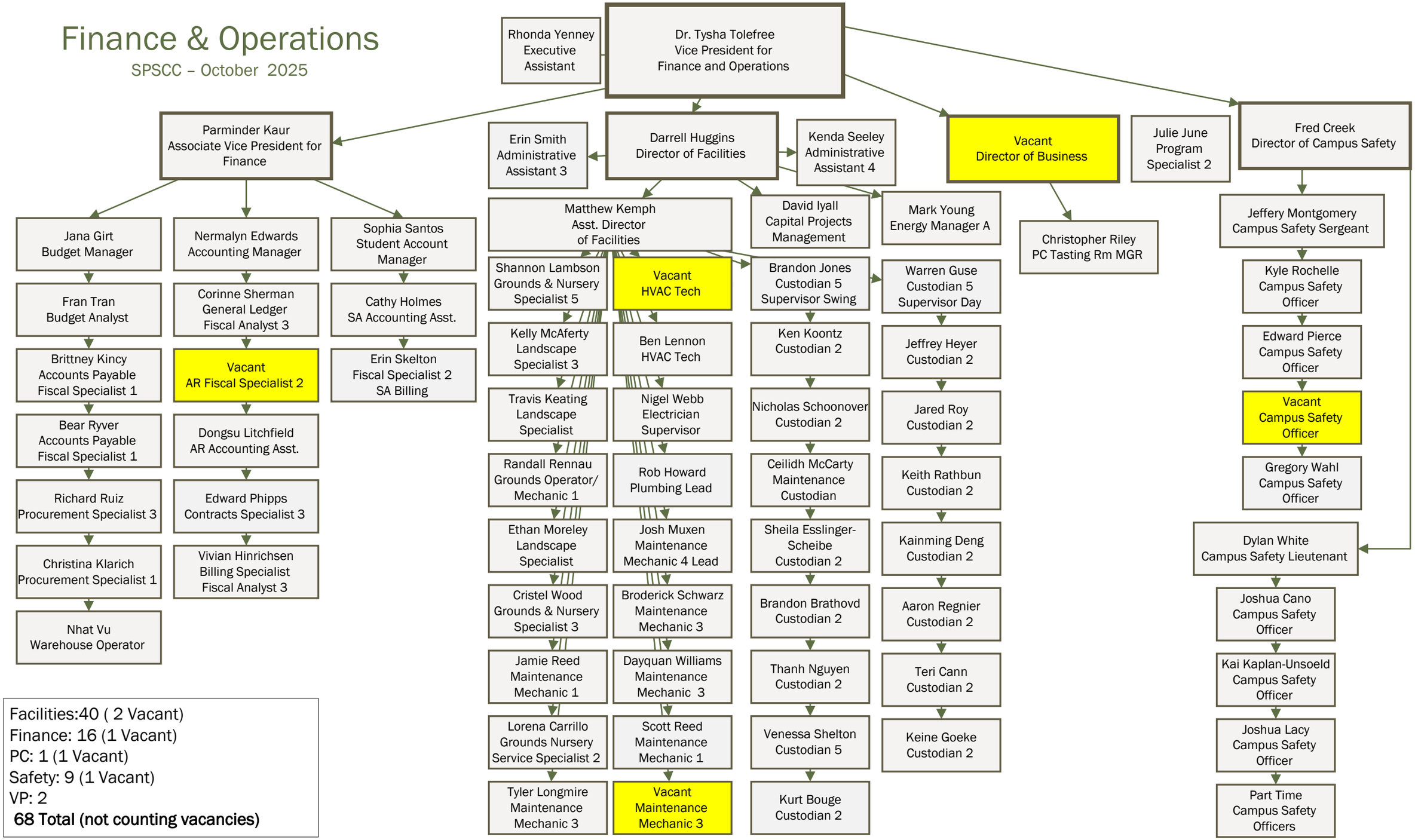

Facilities:40 (2 Vacant)
Finance: 16 (1 Vacant)
PC: 1 (1 Vacant)
Safety: 9 (1 Vacant)
VP: 2
68 Total (not counting vacancies)